NWp
285.711
V644p
c.2

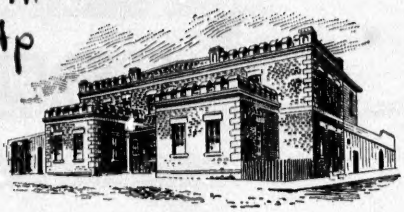

..1859...

THE OLD JAIL
FIRST MEETING PLACE OF METHODISTS.

..Programme of Services..

HELD IN COMMEMORATION
OF THE

40th Anniversary

- OF THE -

Landing of the

First Methodist Missionaries

Appointed to British Columbia.

- HELD IN -

VICTORIA, B. C.

FRIDAY, SUNDAY AND
MONDAY,

FEBRUARY 10th, 12th, 13th,

1899.

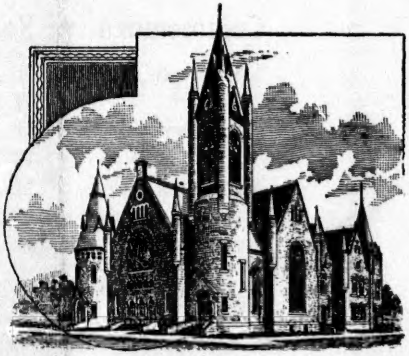

METROPOLITAN CHURCH, VICTORIA.

CUSACK, TIMES BUILDING.

PROGRA

Friday, February 10th, at 8 P.M.

(Metropolitan Schoolroom.)

LOVEFEAST.

LEADER, - - - - - REV. E. ROBSON.

ADDRESS, (10 minutes) - - - - - REV. J. C. BRYANT

"The First Lovefeast in B. C."

STEWARDS FOR THE OCCASION.

Mr. J. JESSOP,	Mr. J. E. MCMILLAN,
" J. M. SPARROW,	" N. SHAKESPEARE,
" JONATHAN BULLEN,	" S. GOUGH,
" GEO. R. ASHWELL,	" T. CUNNINGHAM.

Pioneers to have the preference in testifying.

* * * *

Sunday, February 12th.

Commemorative Services in Methodist Churches.

METROPOLITAN	AT 11 A. M. -	REV. E. ROBSON.
"	" 7 P. M. -	" J. C. SPEER.
CENTENNIAL,	" 11 A. M. -	" C. BRYANT.
"	" 7 P. M. -	" E. ROBSON.
VICTORIA W.,	" 11 A. M. -	" J. D. P. KNOX.
"	" 7 P. M. -	" J. H. WHITE.
JAMES BAY,	" 11 A. M. -	" J. H. WHITE.
"	" 7 P. M. -	" GEO. F. SWINNERTON.
ESQUIMALT,	" 10 A. M. -	" W. H. BARRACLOUGH
"	" 7 P. M. -	" J. P. HICKS.

DGRAMME

Monday, February 13th, at 6 P.M.

(Metropolitan Schoolroom.)

PIONEER RE-UNION TEA.

(Provided by united Methodist Ladies' Aids of City.)

---

8 P.M. (Metropolitan Church.)

PUBLIC MEETING.

CHAIRMAN, - A. C. WELLS, Esq., of Chilliwack,

Hymn 753.....

Prayer.....REV. J. H. WHITE

Chairman's Address (5 minutes).....A. C. WELLS, ESQ.

Anthem.....MASSED CHOIRS OF METHODIST CHURCHES
Under Leadership of Mr. G. Hicks.

Reading of Letters & Reminiscences from Rev. A. Browning and others } ...REV. J. C. SPEER

Address (45 minutes).....REV. E. ROBSON

Chorus by the Pioneers....Leader, N. SHAKESPEARE, ESQ.

Address (25 minutes).....REV. C. BRYANT

Anthem.....MASSED CHOIRS
Leader, Mr. G. Hicks.

Open Half Hour.—Intended to give opportunity for impromptu two minute talks by any pioneers present, with old hymns interspersed.

Closing.....FRATERNAL CIRCLE AND HANDSHAKE

DOXOLOGY.

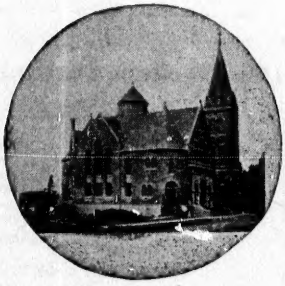

CENTENNIAL CHURCH, VICTORIA.
"The Oldest Branch of the Metropolitan."